

21/02420/F - Marketfield Court 15 Marketfield Way Redhill Surrey RH1 1EU

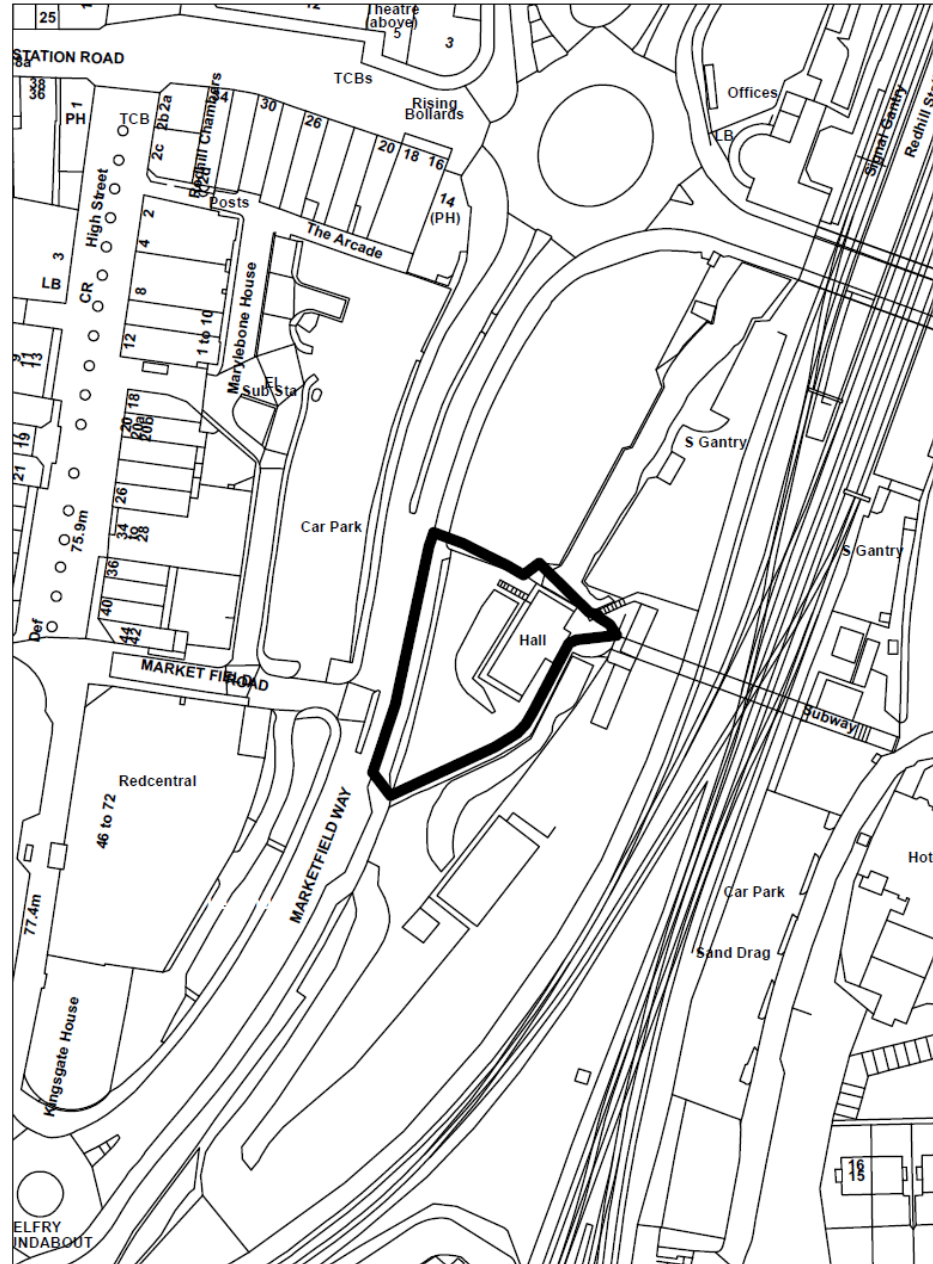

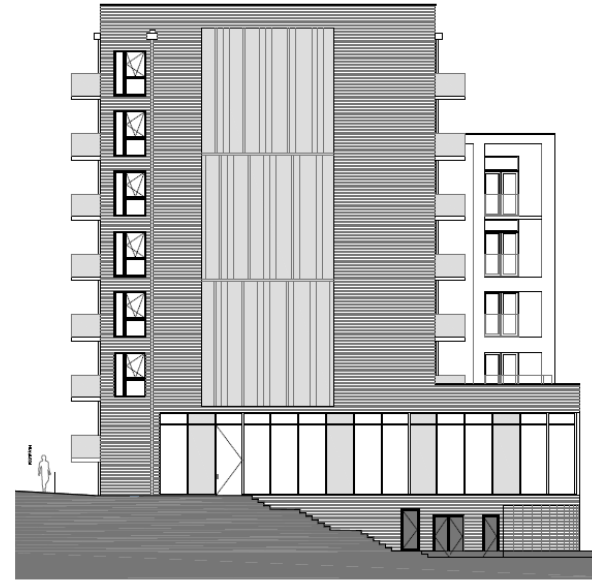

Proposed Front Elevation 1:100
 0 1 2 4
 10m

Proposed Side Elevation 1:100

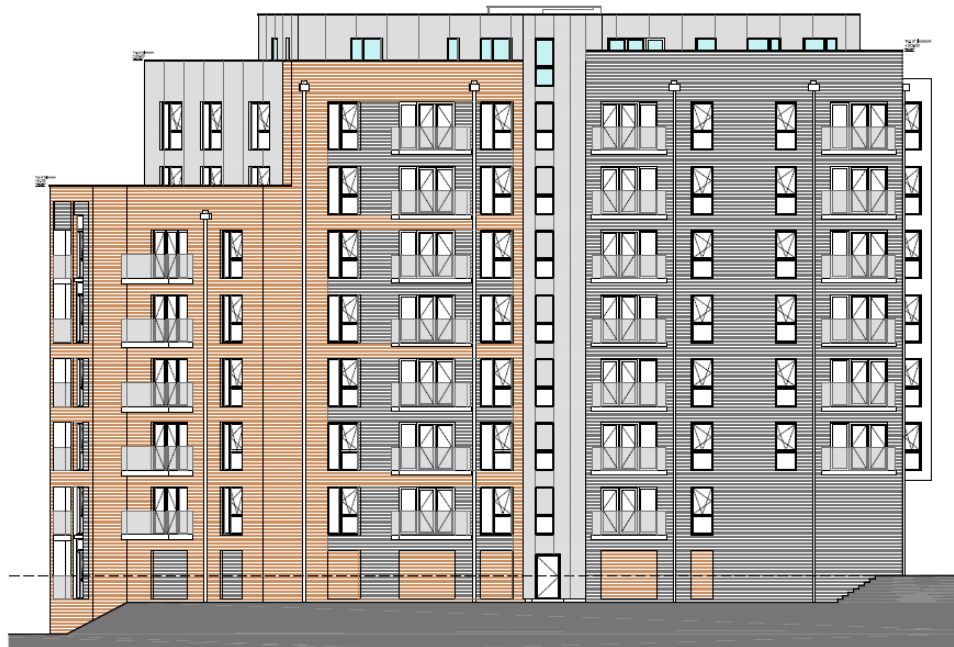

Proposed Rear Elevation 1:100

Proposed Side Elevation 1:100



Proposed 8th Floor Plan 1:100

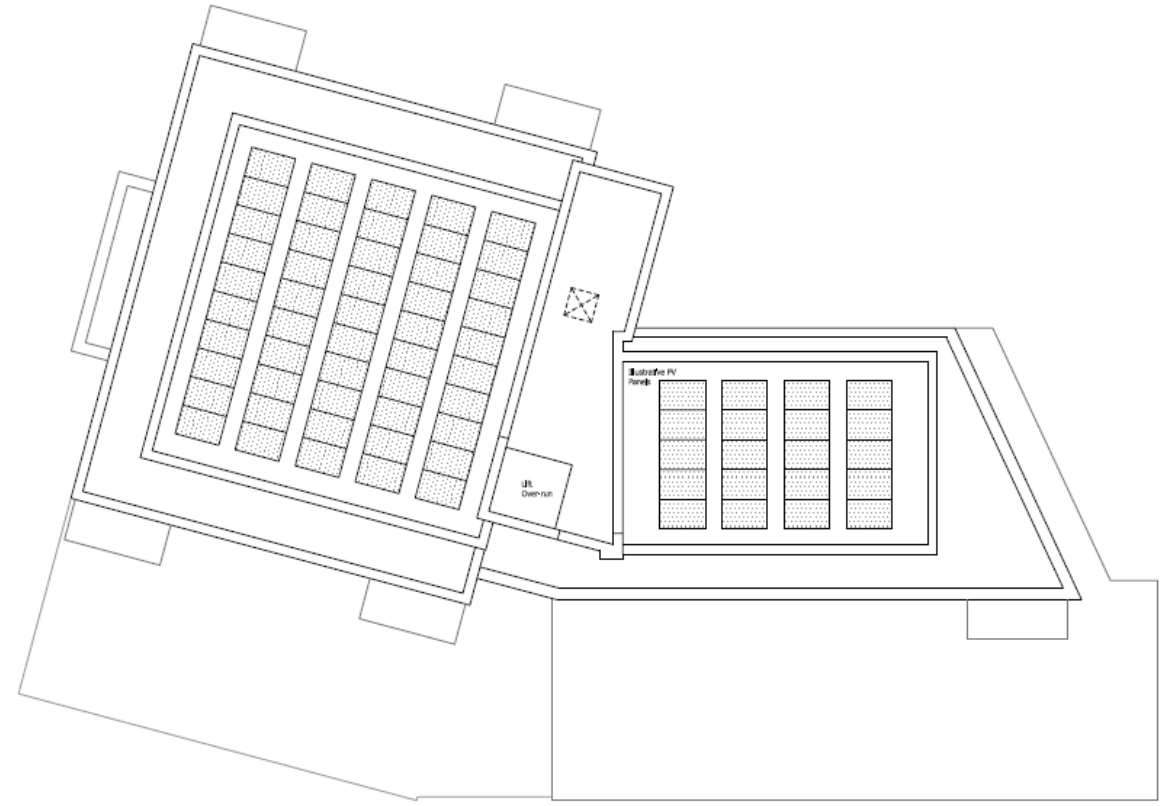

Proposed Roof Plan 1:100

Rev	Date	Description



www.kimsarchi
 St Paul's House,
 Farnham, Surrey
 Tel. 01252 246616 /

Client:
 Lodgecroft Developments
 Project:
 Marketfield Court
 Marketfield Way
 Redhill
 Drawing Title:



← looking at the building from in front of the site



looking south at the two adjacent buildings including the recently completed Picture House development and the under construction Marketfield Way to the right. Application site is behind these buildings →



← looking north from close to the railway
bridge/roundabout at southern end of town

Same view looking north but
closer →

